

Math Riddle Cards - Numbers up to 10000

Add 333 to me,
then multiply by 2,
then divide by 8,
and you will get me again.



What number am I?

45	20	200	111
----	----	-----	-----

myhomeschoolmath.com

Round me to the nearest
ten, and you get 150.

Divide me by 3, and you
get an odd number.

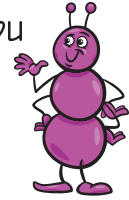

What number am I?

123	153	148	159
-----	-----	-----	-----

myhomeschoolmath.com

Round me to the nearest
hundred, and you get 300.

If you add 5 to me, you
get an even number.



What number am I?

226	351	254	325
-----	-----	-----	-----

myhomeschoolmath.com

Add 310 to me,
then divide by 2,
then subtract 80,
and you get me again!



What number am I?

410	230	150	285
-----	-----	-----	-----

myhomeschoolmath.com

The sum of my digits is 15.

I am divisible by 2.

I am not $354 + 228$.

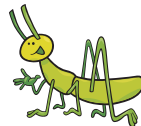

What number am I?

582	764	339	456
-----	-----	-----	-----

myhomeschoolmath.com

I am divisible by 2.

I am divisible by 3.

I am divisible by 8.

What number am I?



126	816	155	236
-----	-----	-----	-----

myhomeschoolmath.com

Math Riddle Cards - Numbers up to 10000

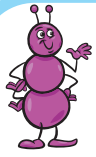

I am 153.



I am 111.



I am 150.



I am 325.



I am 816.

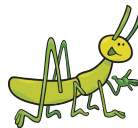

I am 456.